

Market Update

19 December 2012

Cyclone Evan - Fiji

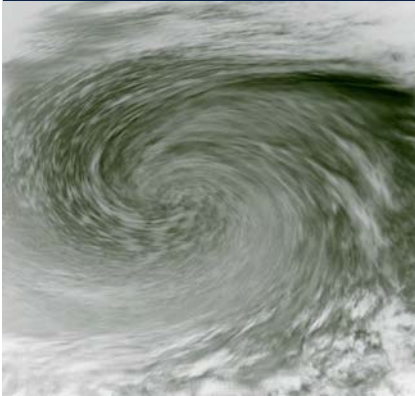

Cyclone Evan that decimated Samoa on 14 December 2012 has now struck the west coast of Fiji overnight. Winds of up to 270kph that accompanied the Category 4 Cyclone have caused extensive damage.

Evan tracked the west coast of Fiji and has affected an area from Ba to Sigatoka.

Key tourist destinations west of Nadi have sustained substantial damage.

Telecommunications and other infrastructure in Lautoka are affected and detailed information about the nature and extent of the damage is limited but Crawford aims to have more detailed information within 24 hours.

Crawford is liaising closely with insurers in Fiji and has mobilised a team of Australian and New Zealand adjusters.

Should you have any claims that require our attention or should you need more information please contact any of the personnel shown below:

For assistance now, contact:

Tim Jarman

Chief Operating Officer
T: +61 (0) 429 138 857
E: tim.jarman@crawco.com.au

Matt Donnelly

Operating Manager
Specialist Services
T: +61 (0) 438 513 814
E: matt.donnelly@crawco.com.au

Mark Godfrey

TPA-Godfreys
T: +64 (0) 421 444 593
E: mark.godfrey@tpagodfreys.com

London Market Contacts:

Richard Day

Vice President
Lloyd's and London Market
T: +44 (0) 20 7265 4014
M: +44(0)7827 879138
richard.day@crawco.co.uk

Rebecca Side

Lloyd's & London Market Liaison
Global Markets
T: +44 (0)20 7265 7160
M: +44 (0) 7585 904006
rebecca.side@crawco.co.uk

Clive Nicholls

Senior Vice President
Global Markets & Client Services
EMEA - AP
T: +44 (0)20 7265 4097
M: +44 (0)7802 591111
clive.nicholls@crawco.co.uk

